CAROL BARNETT

HYFRYDOL MEDITATION

BEADY EYES PUBLISHING
www.carolbarnett.net

Hyfrydol Meditation is my first work for handbells, written for the Westminster Presbyterian Handbell Choir in Minneapolis, MN, to honor their long-time director, Nancy Carter. I wanted to use a pre-existing hymn tune, so we polled the choir for their favorites. Our tastes coincided with HYFRYDOL, with a bit of NOW THANK WE ALL OUR GOD thrown into the mix.

duration: c. 4:00

For Perusal
beady eyes publishing

Dedicated to Nancy and Jim Carter with appreciation and thanksgiving
by the Westminster Bell Choir and Friends

Hyfrydol Meditation

Carol Barnett

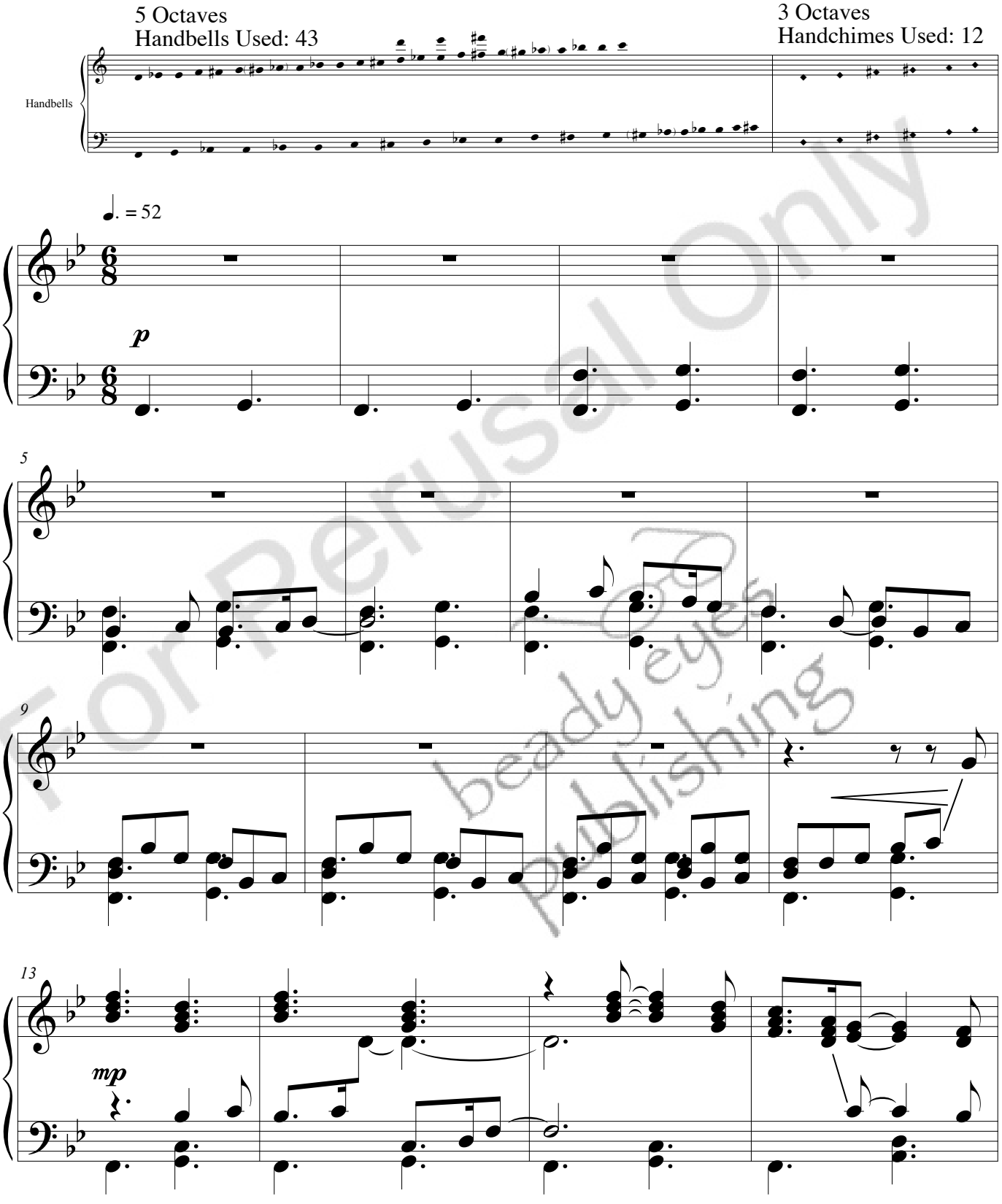

For Perusal Only
beady eyed publishing

© 2014 Carol Barnett

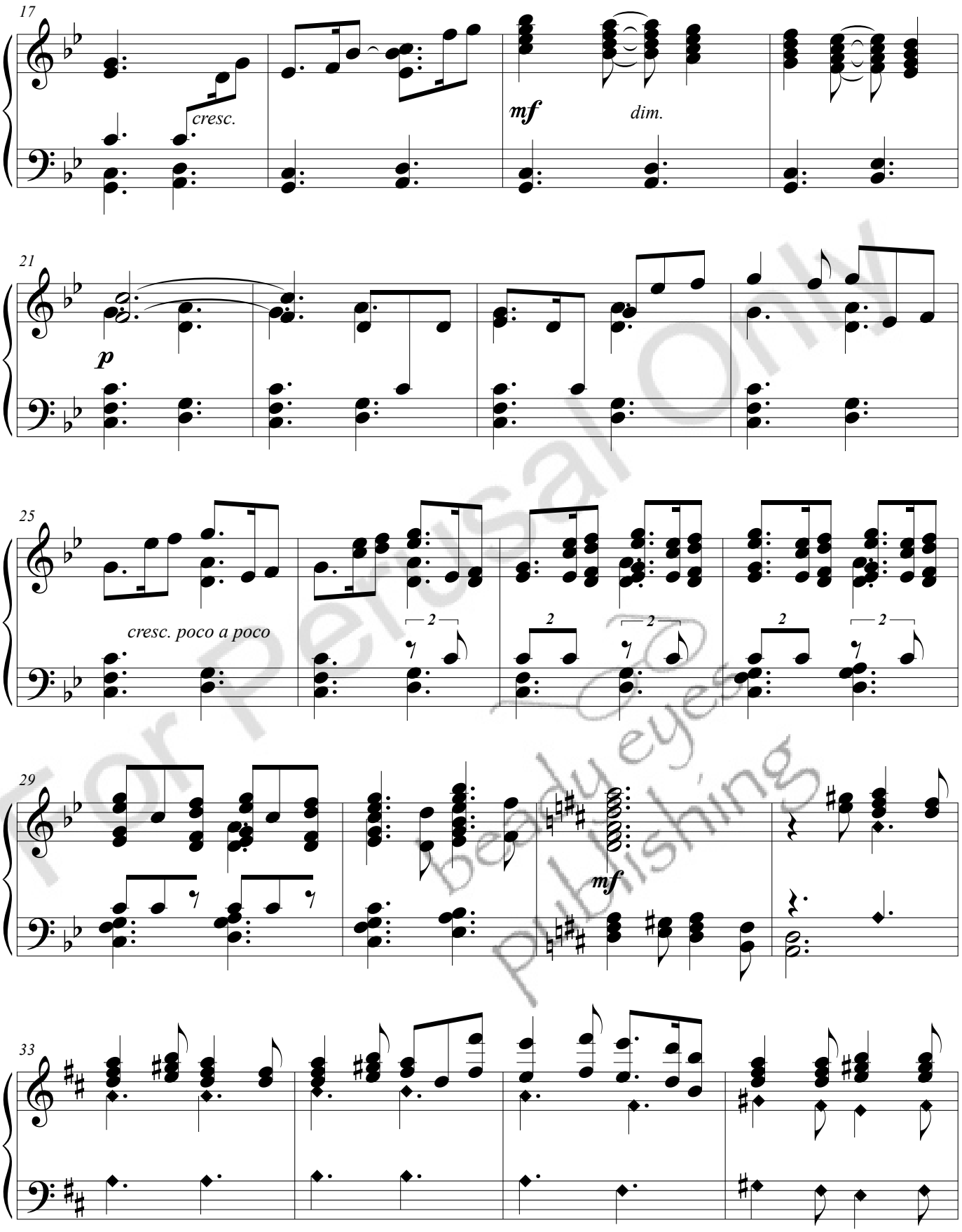

For Perusal Only
© Beady Eyed Publishing

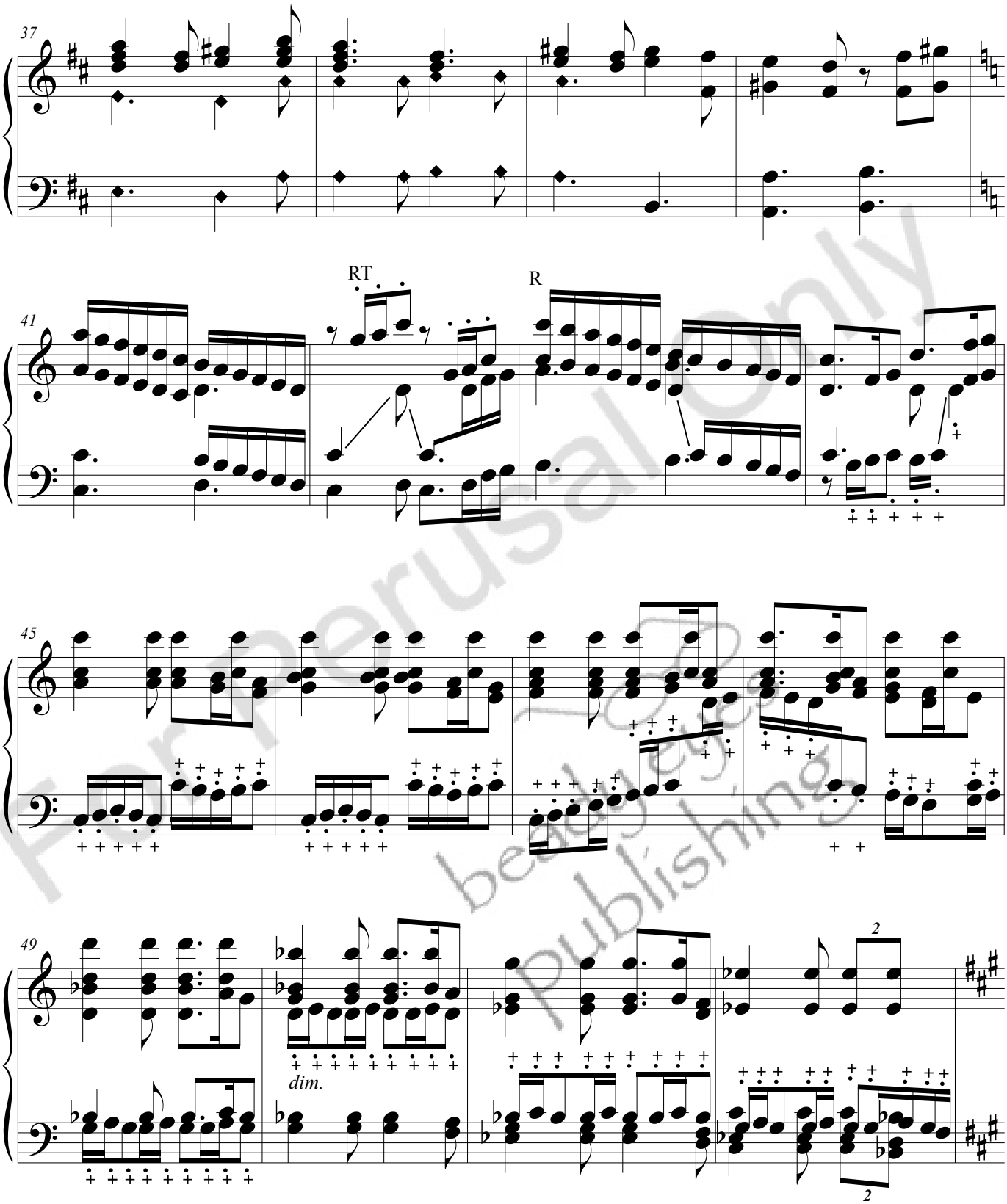

For Perusal Only
beadjeyes publishing

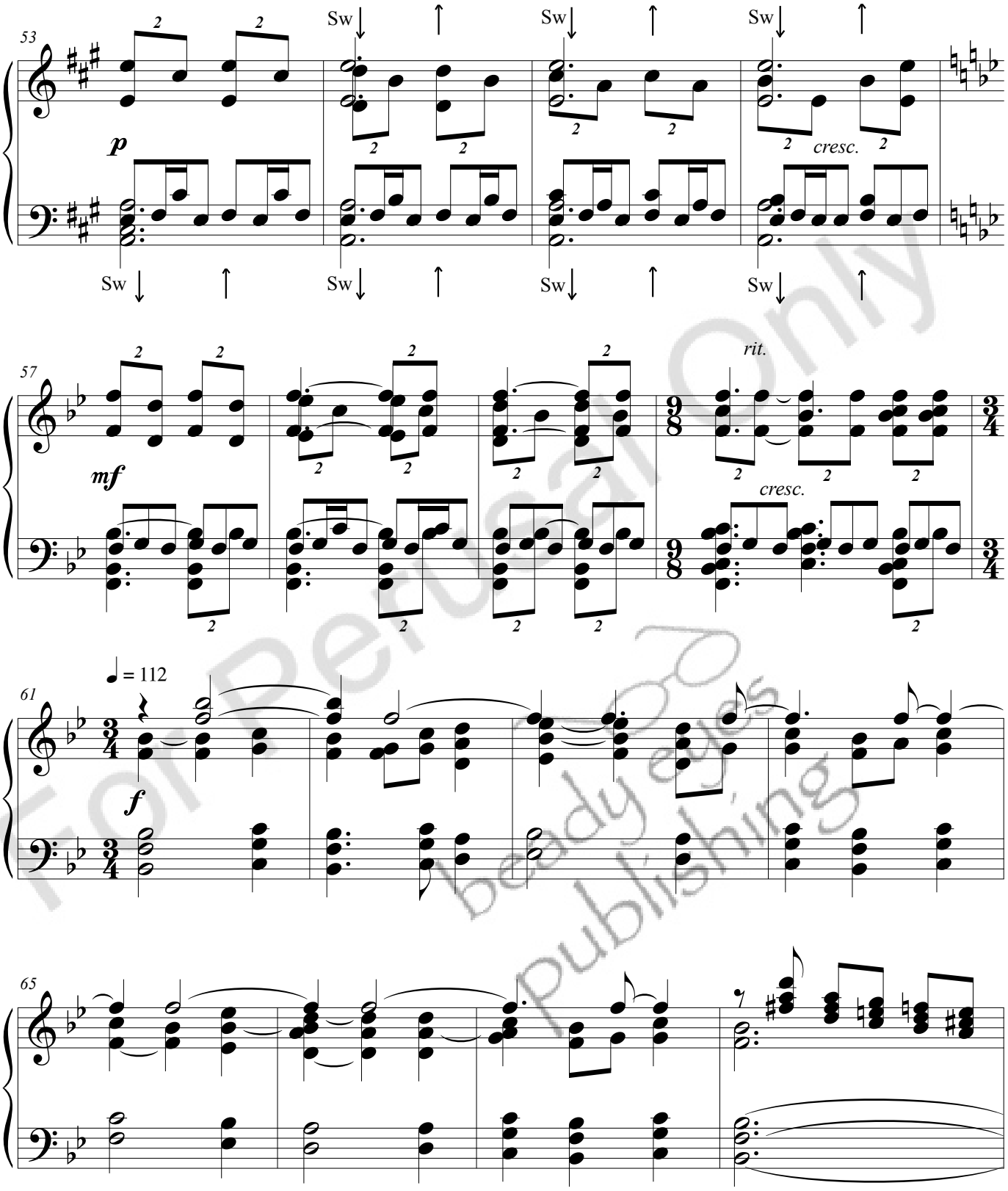

For Perusal Only
beady eyes publishing

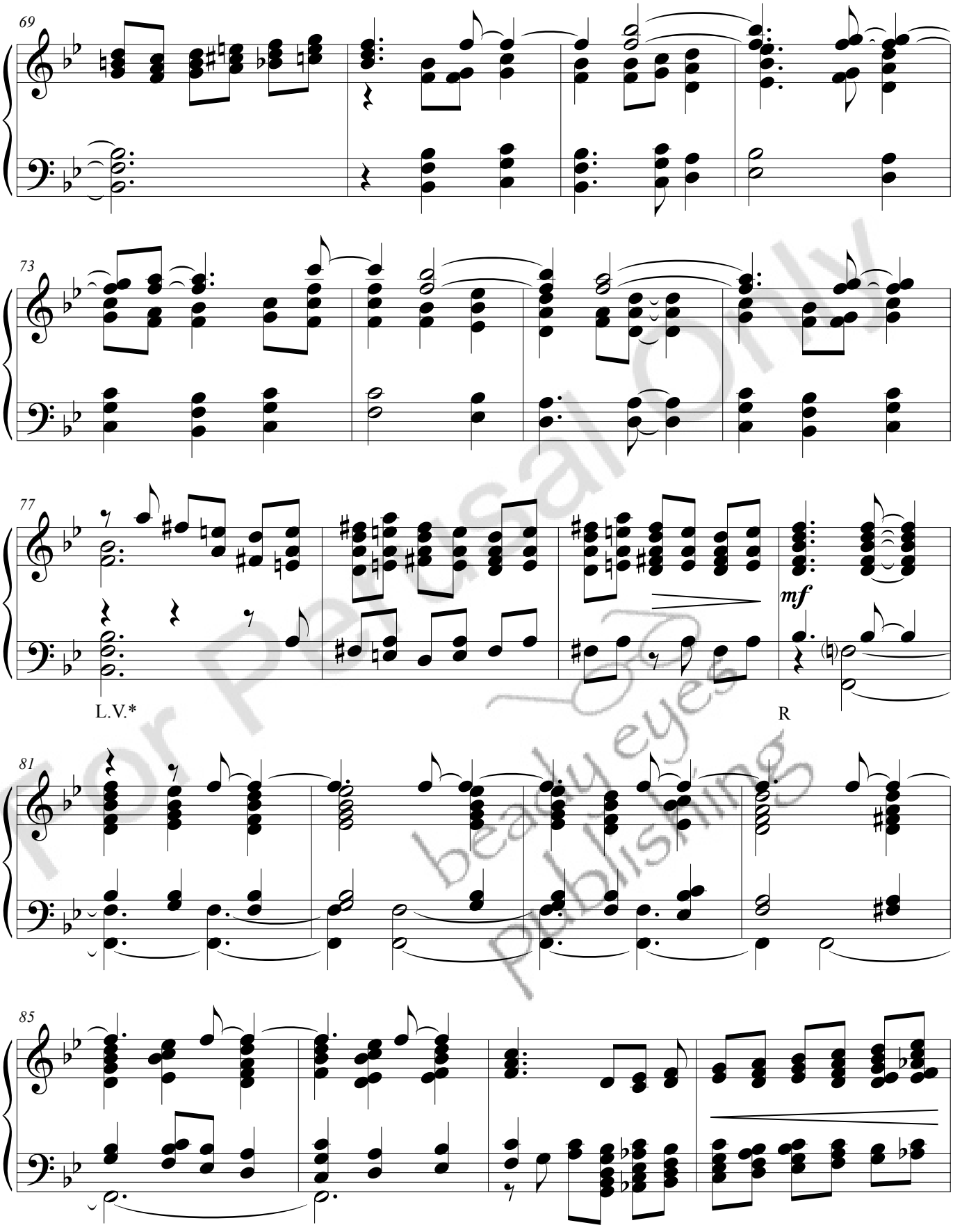

For Perusal Only
beady eyes publishing

* applies only to stems-down notes (m. 77-79)

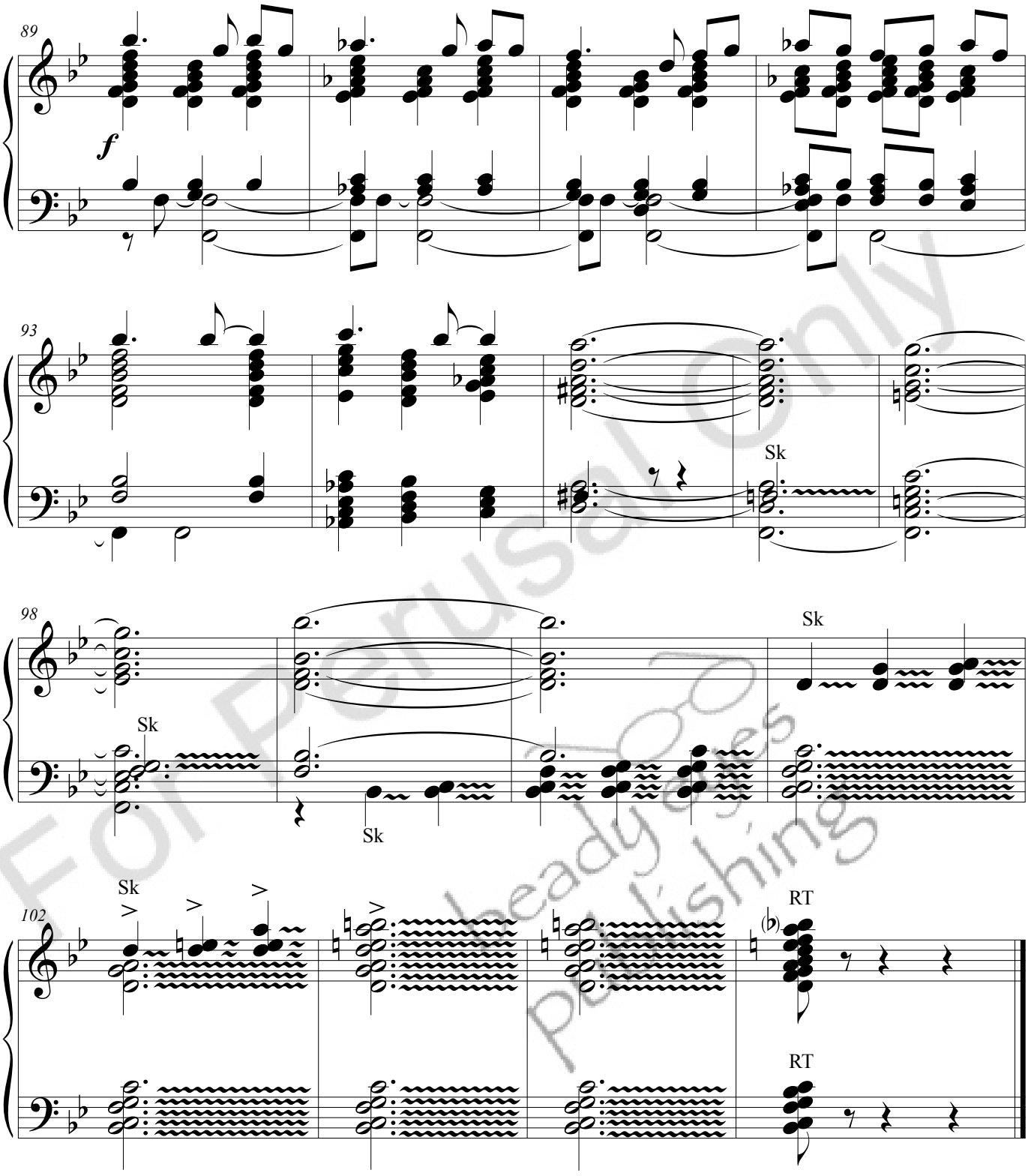

For Perusal Only
Steadyhands Publishing