CAROL BARNETT

MYTHICAL JOURNEYS

for Flute and Guitar

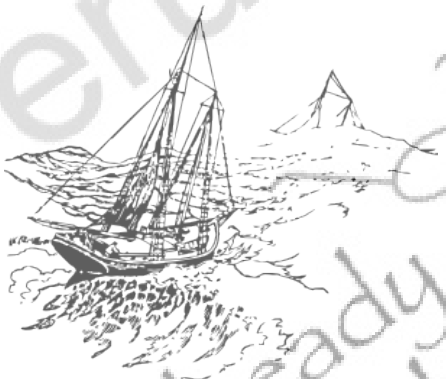

For Perusal Only
beady eyes publishing

BEADY EYES PUBLISHING
www.carolbarnett.net

CAROL BARNETT

MYTHICAL JOURNEYS

for Flute and Guitar

Commissioned by the Upper Midwest Flute Association and the
Minnesota Guitar Society, with additional funding from the Honeywell Foundation

Premiered in 1991 by Barbara Leibundguth, flute, and Alan Johnston, guitar
at the Janet Wallace Concert Hall, Macalester College, St. Paul, MN

c. 16 minutes

PROGRAM NOTE:

Mythical Journeys was inspired by two poems by modern Greek poets George Seferis (*5,* from *Mythical Story*) and Constantine Cavafy *(Ithaka).*

"…Our friends have left us
perhaps we never saw them, perhaps
we met them when sleep
still brought us close to the breathing wave…"

"When you set on your journey to Ithaka
pray that the road may be long,
full of adventure, full of knowledge…"

For Perusal Only
beady eyes publishing

Copyright © 1991 by Carol Barnett, Minneapolis, Minnesota, U.S.A. All rights reserved. Printed in the U.S.A. Copying or reproducing this publication in whole or in part by any means without permission is a violation of the Federal Copyright Law.

For more information about this piece and other music by Carol Barnett visit www.carolbarnett.net.

I. Seferis: 5 from Mythical Story

free (one full breath between ♫)
no attack - an extension of breathing (unfocused tone)
non-vib.

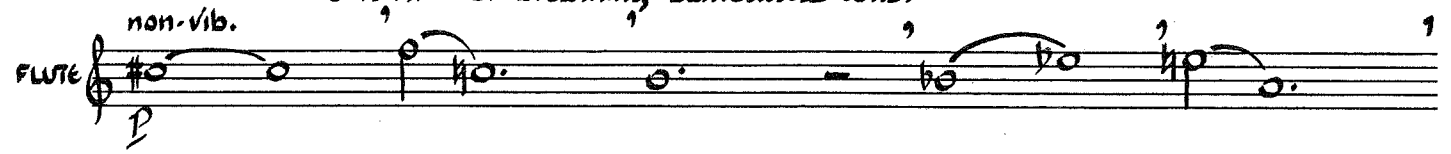

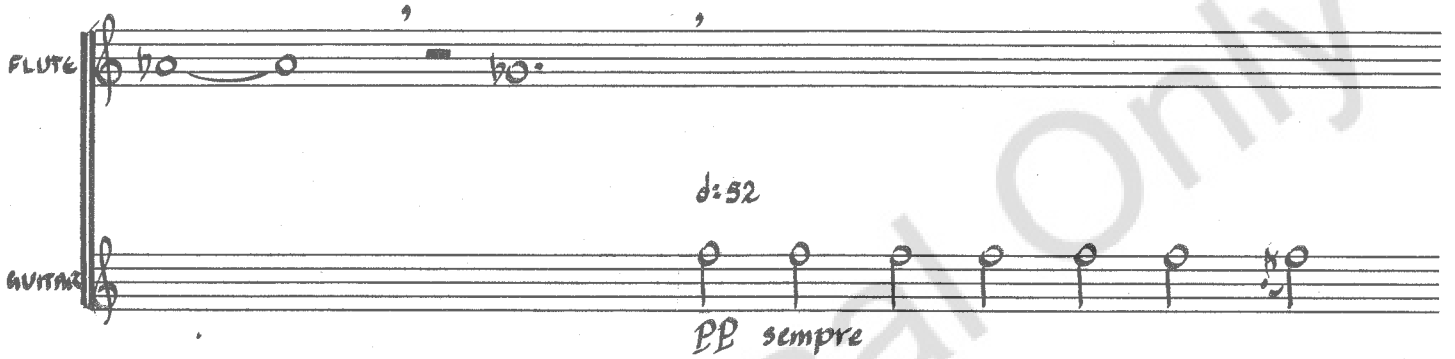

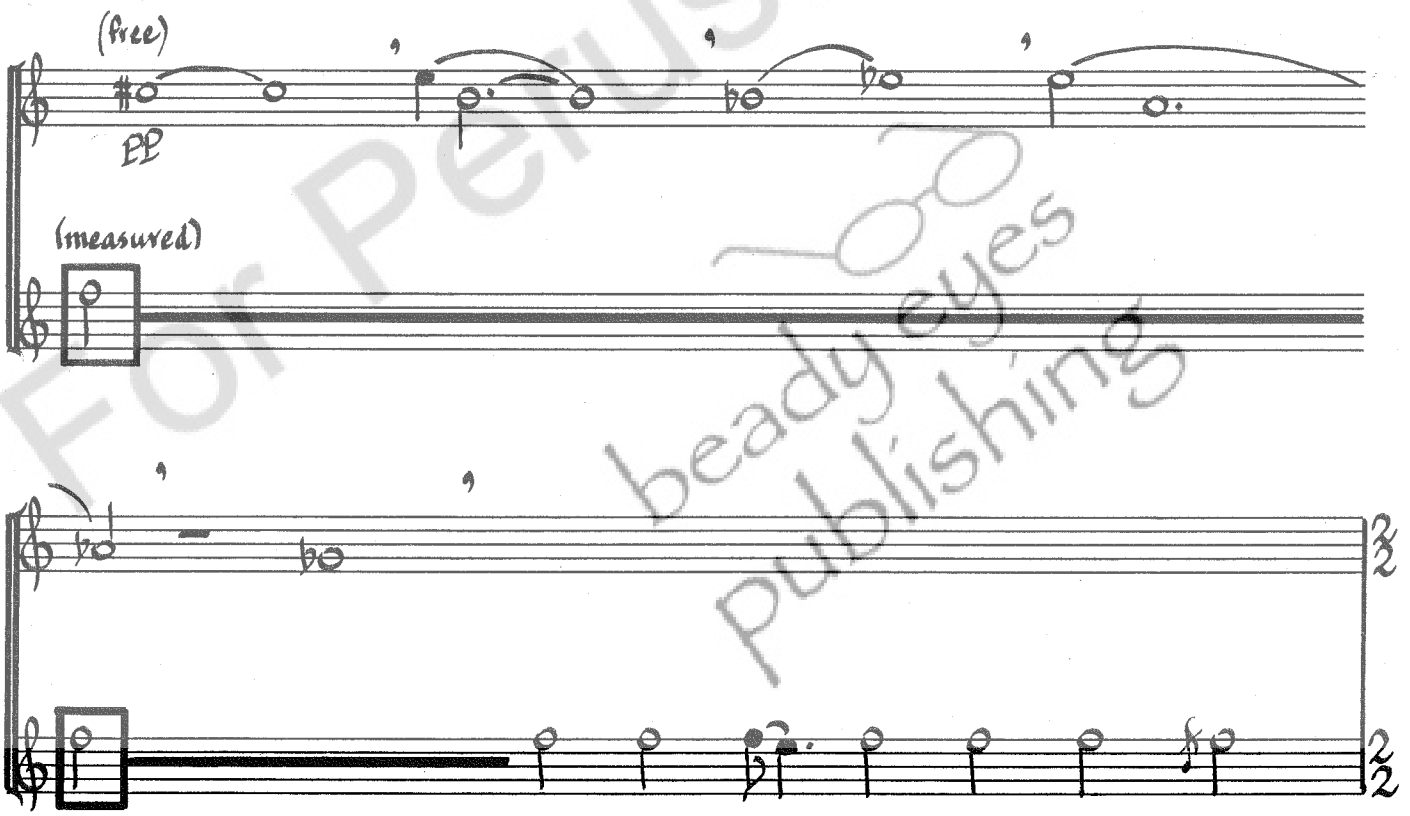

For Perusal Only
beady eyes publishing

©1991 Carol Barnett

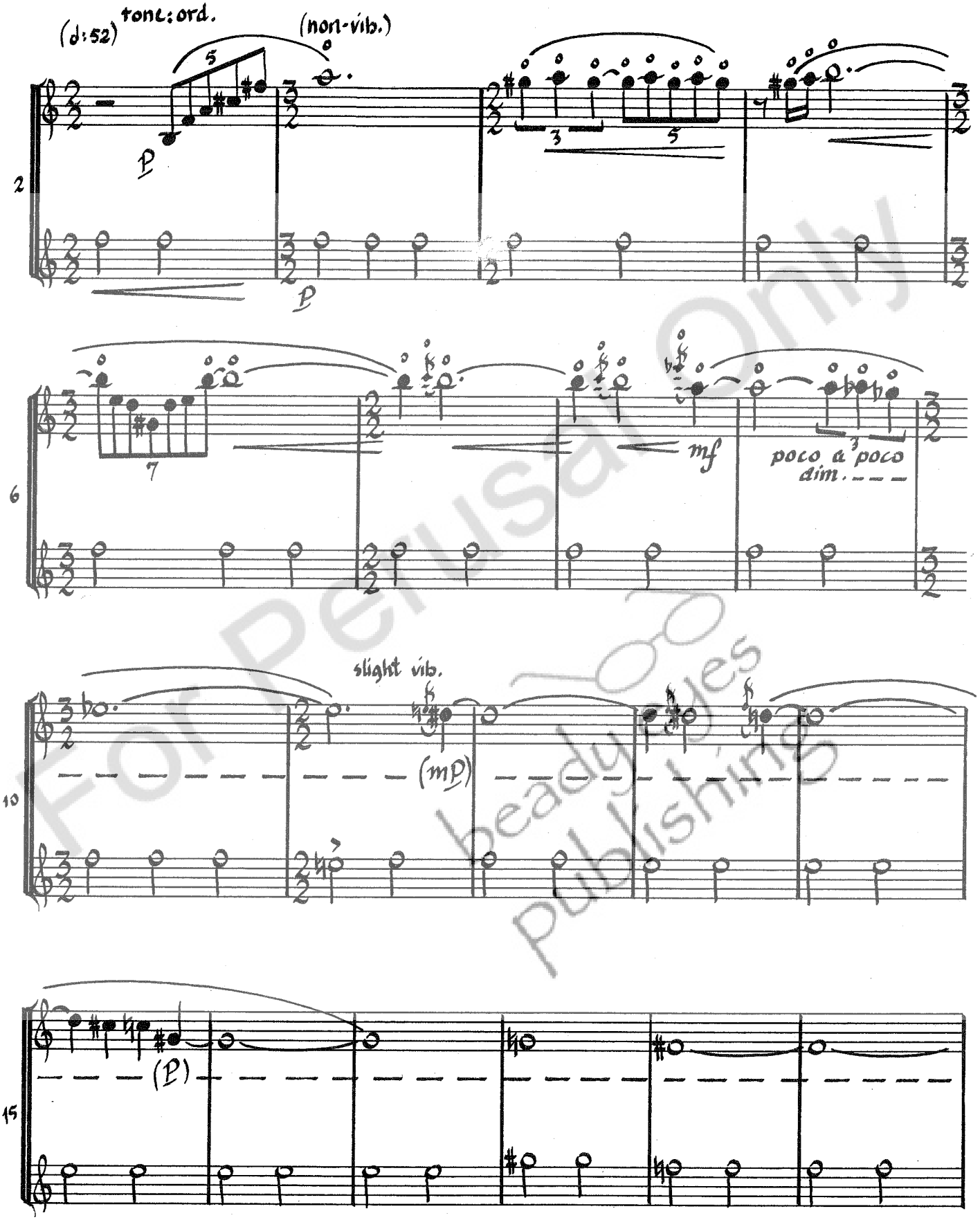

For Perusal Only
beady eyes publishing

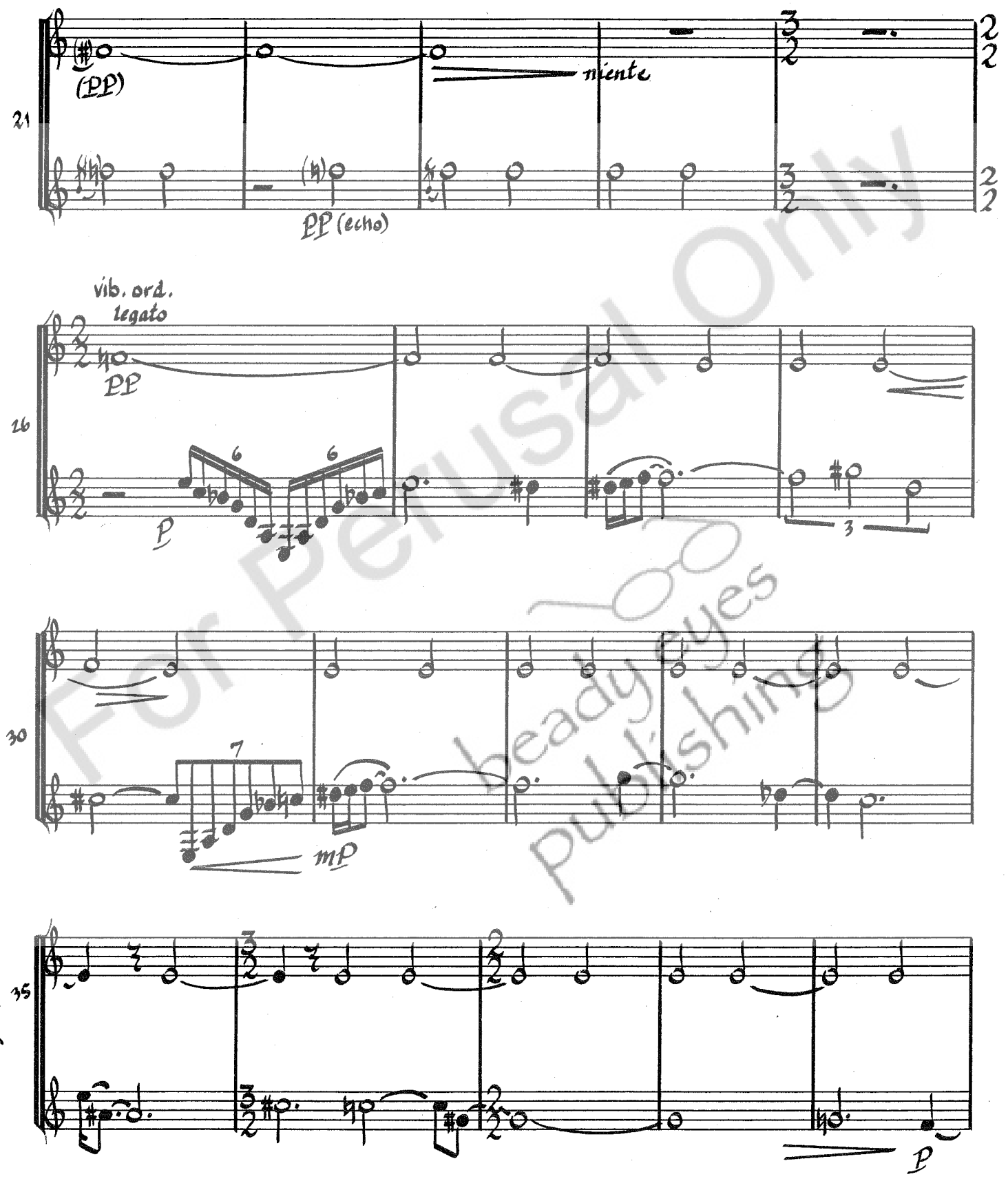

For Perusal Only
beady eyes publishing

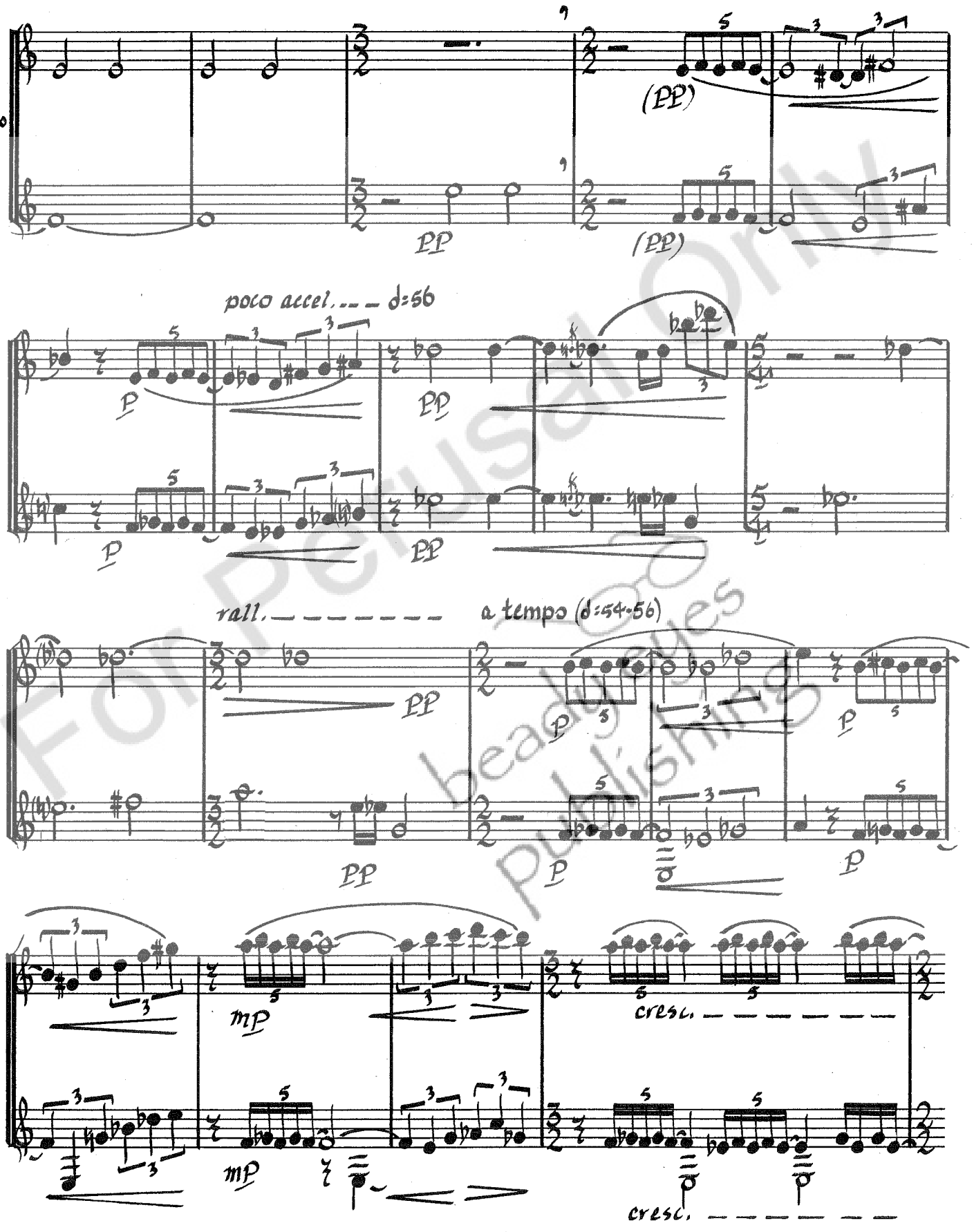

For Perusal Only
beadgles Publishing

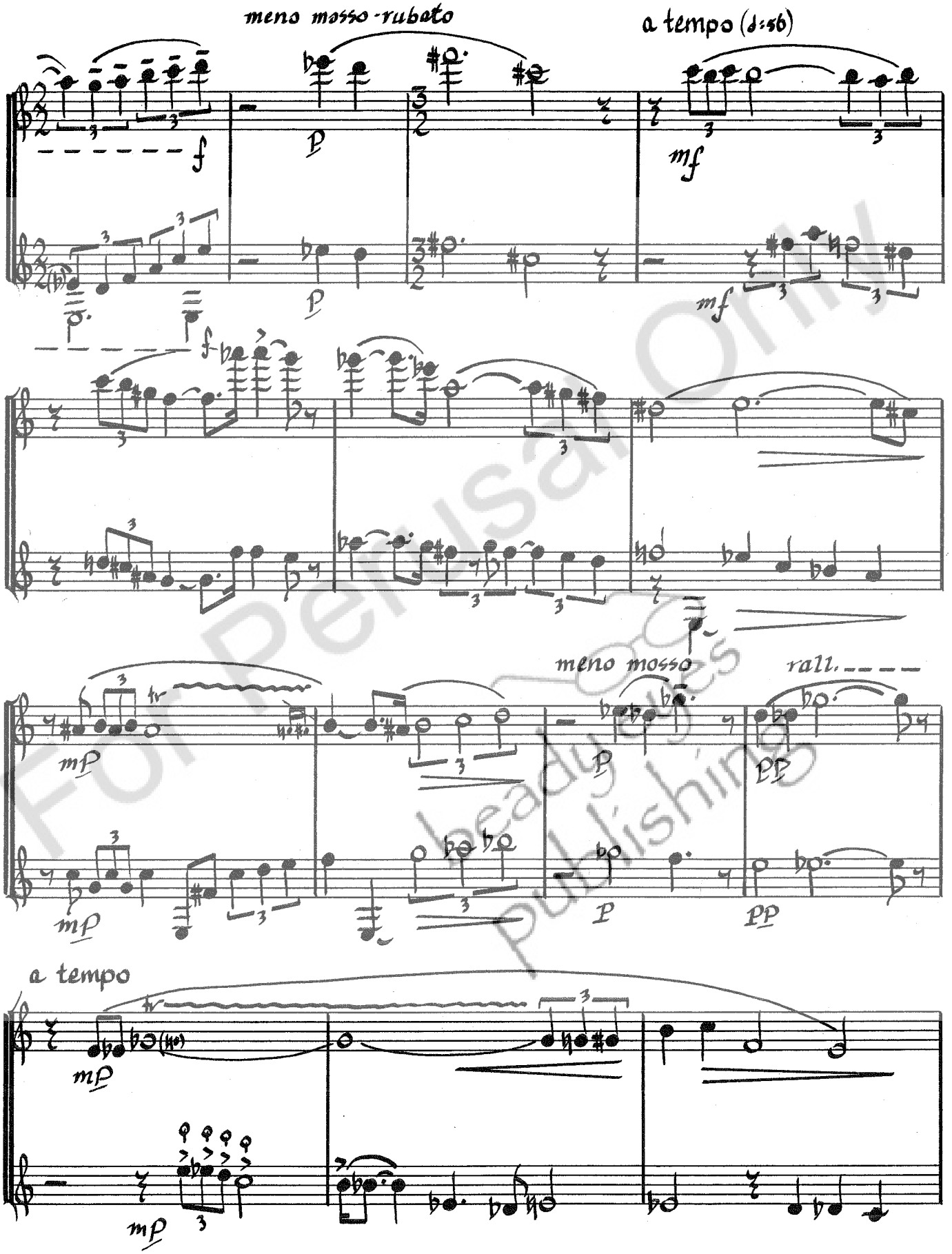

For Perusal Only
beadyeyes publishing

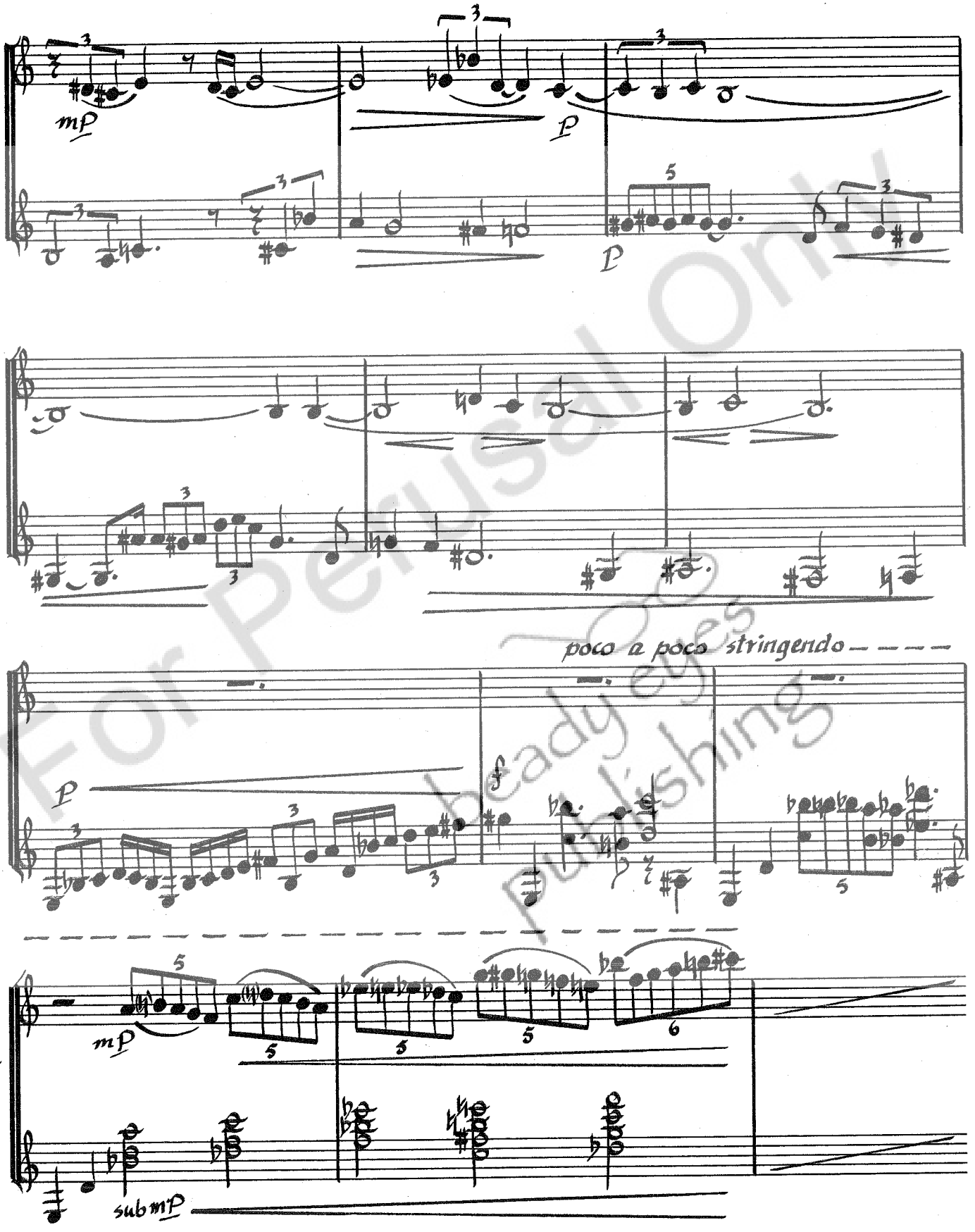

For Perusal Only
Ready Eyes Publishing

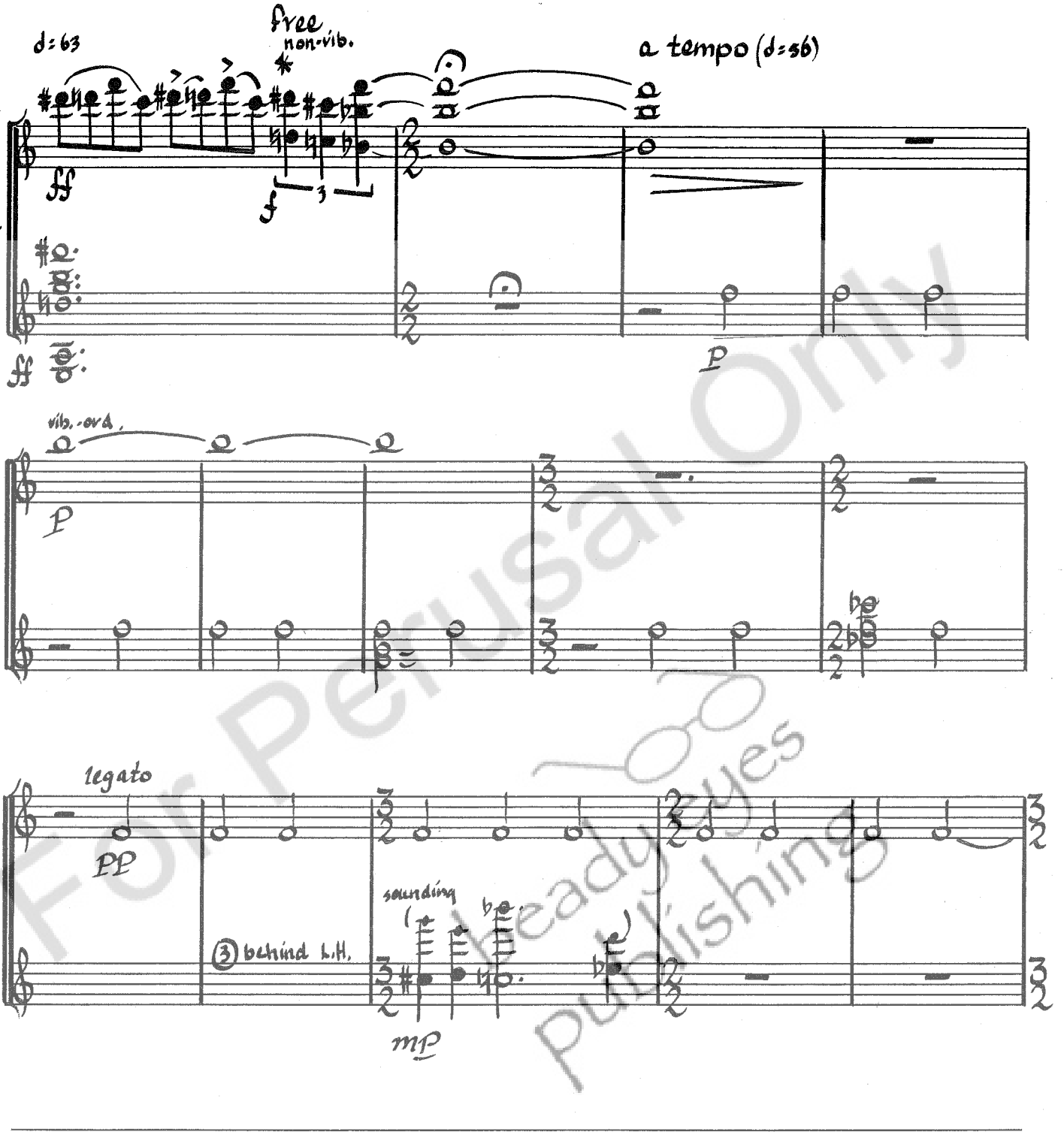

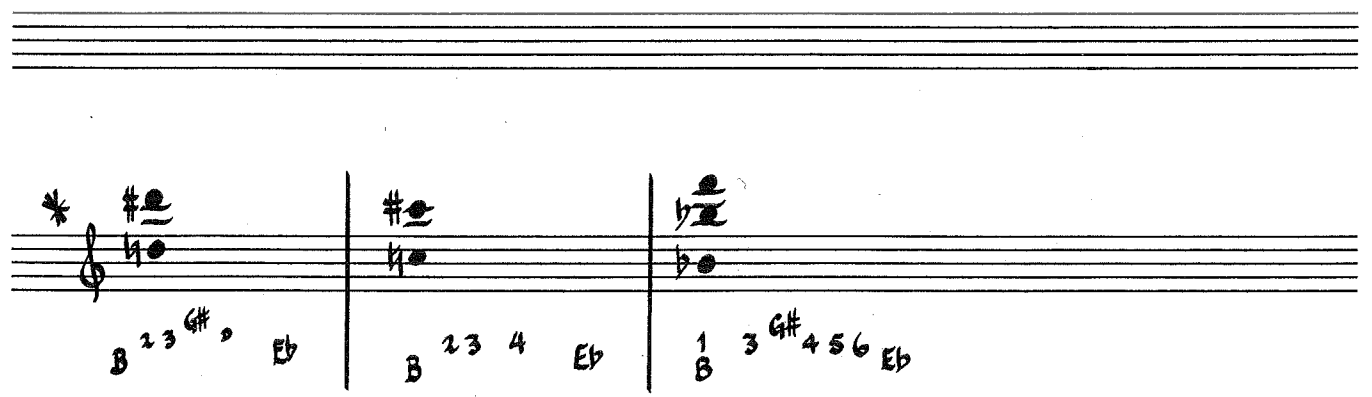

For Perusal Only
Heads Eyes Publishing

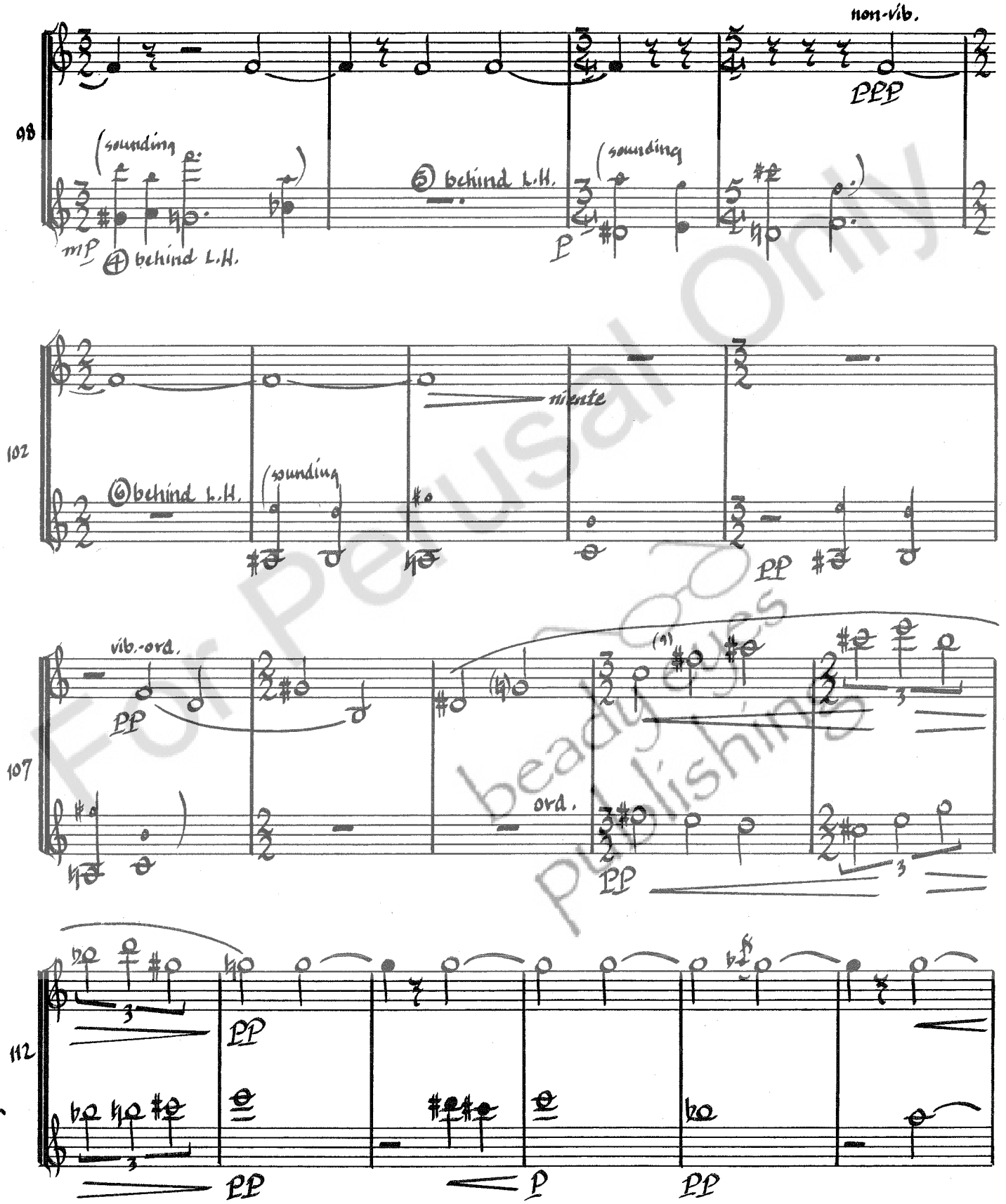

For Perusal Only
beady eyes publishing

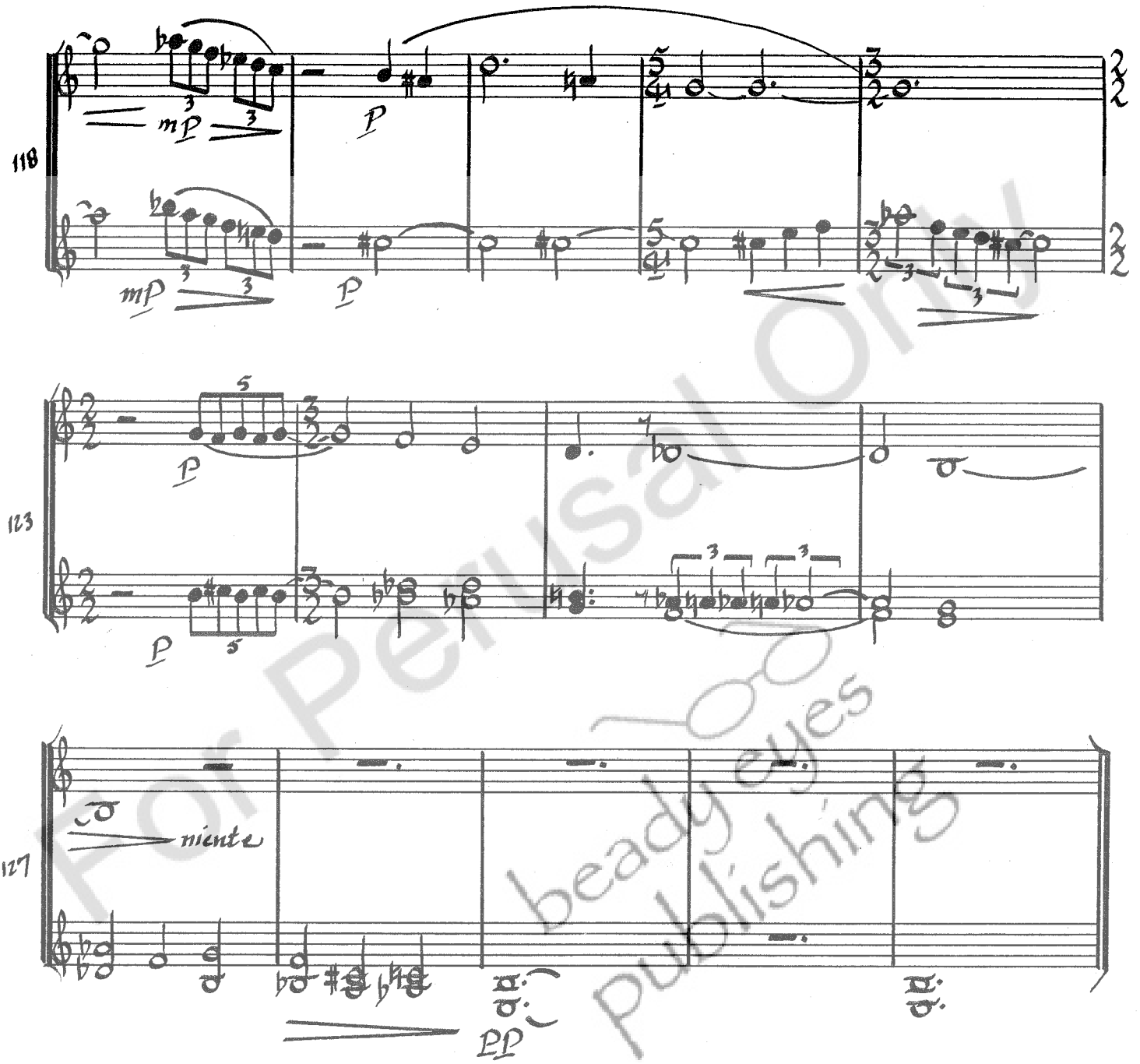

For Perusal Only
beady eyes publishing

BARNET. 2GK. (fl./guit.)

II. CAVAFY: Ithaka

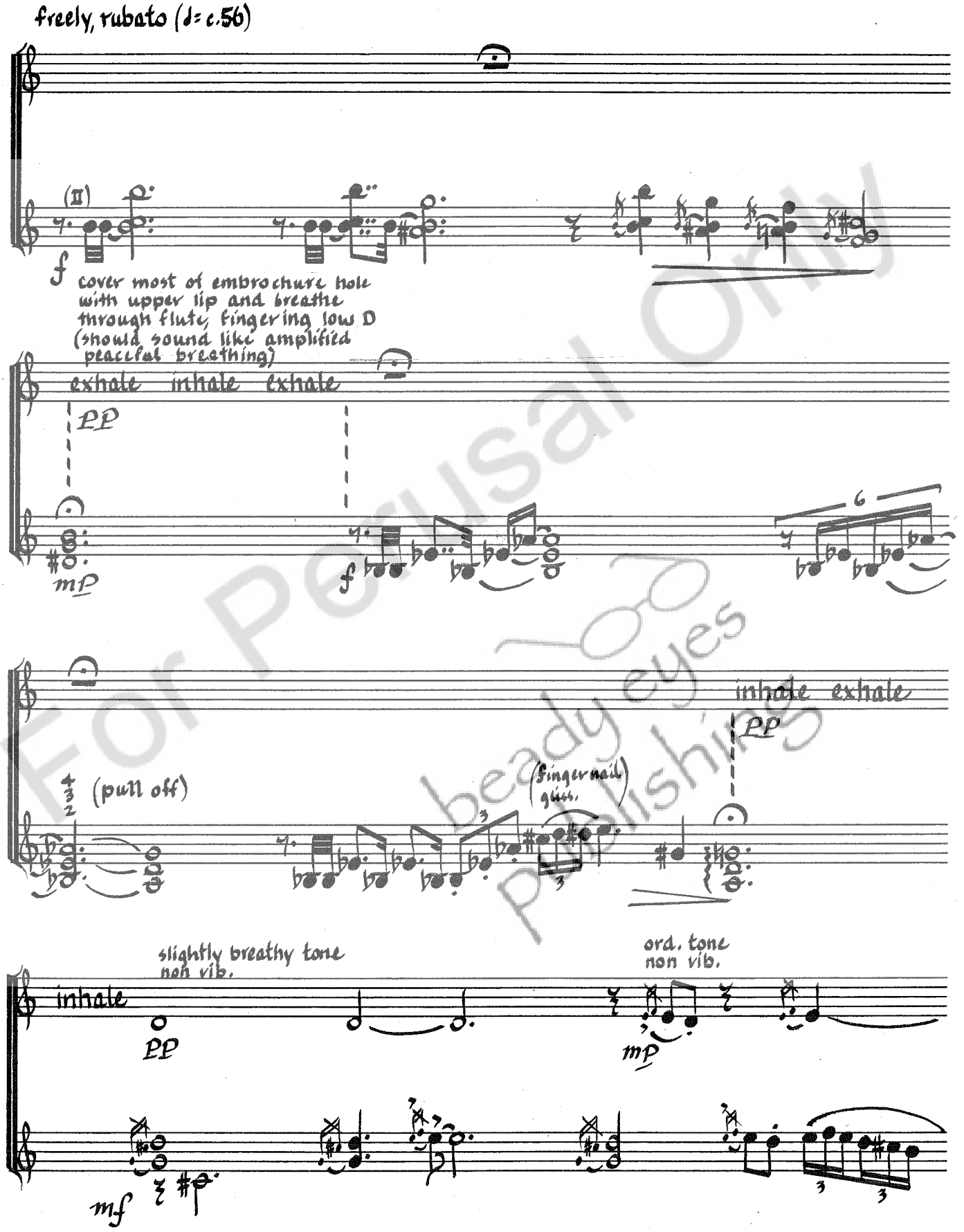

For Perusal Only
beady eyes publishing

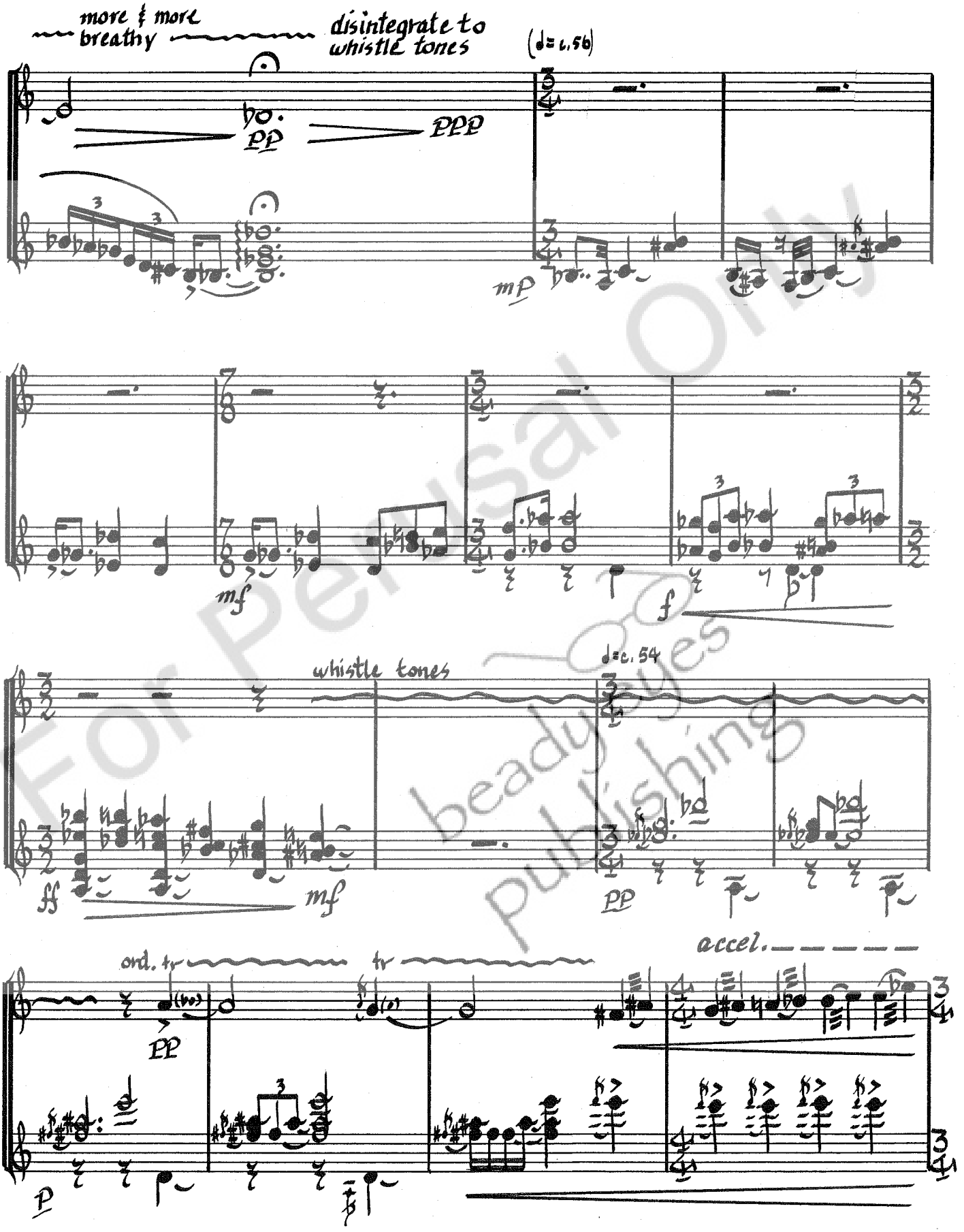

For Perusal Only
beadydyes publishing

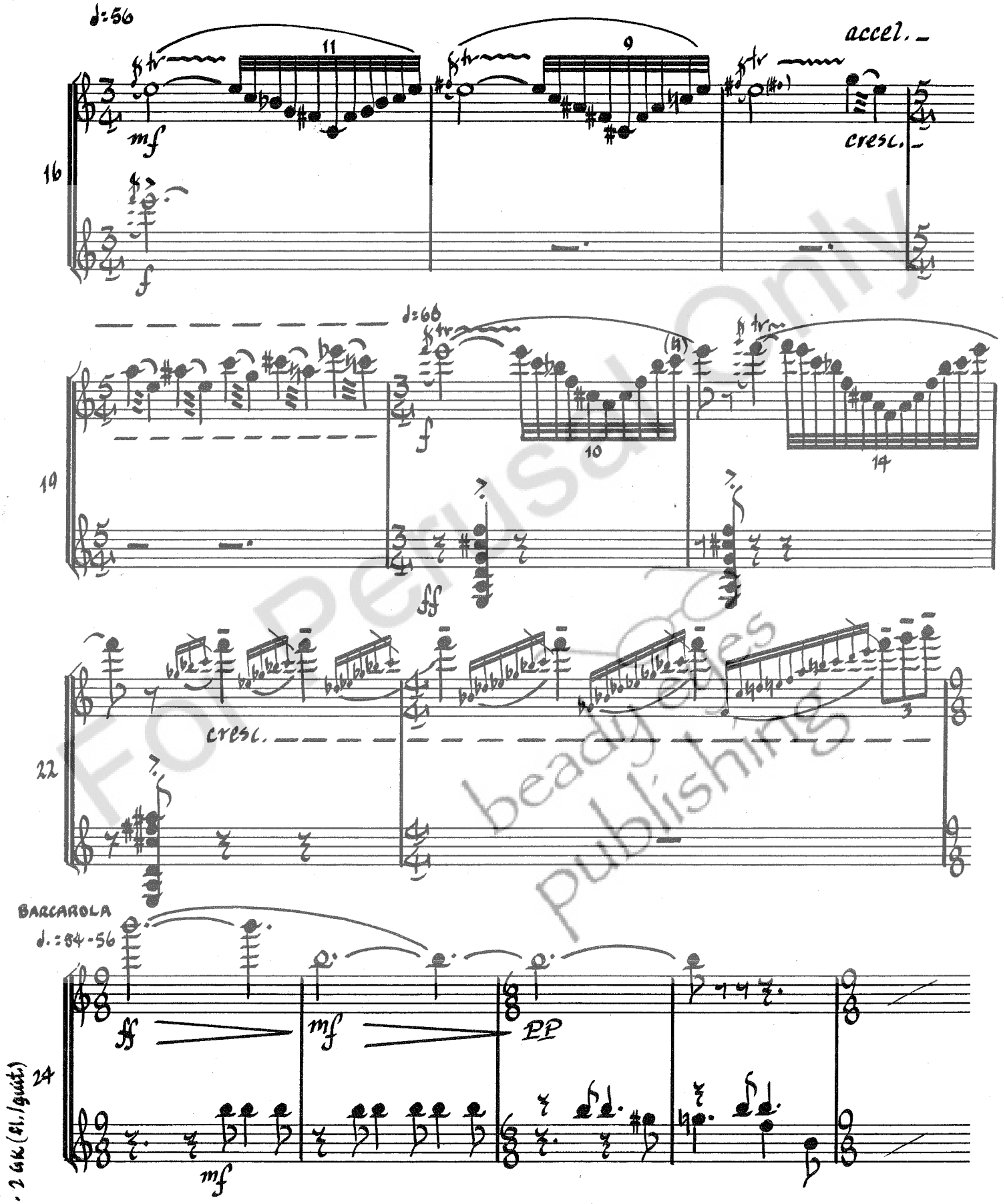

For Perusal Only
beady eyes publishing

BARNETT · 2 GK (Fl./guit.)
Aztec® MP-8

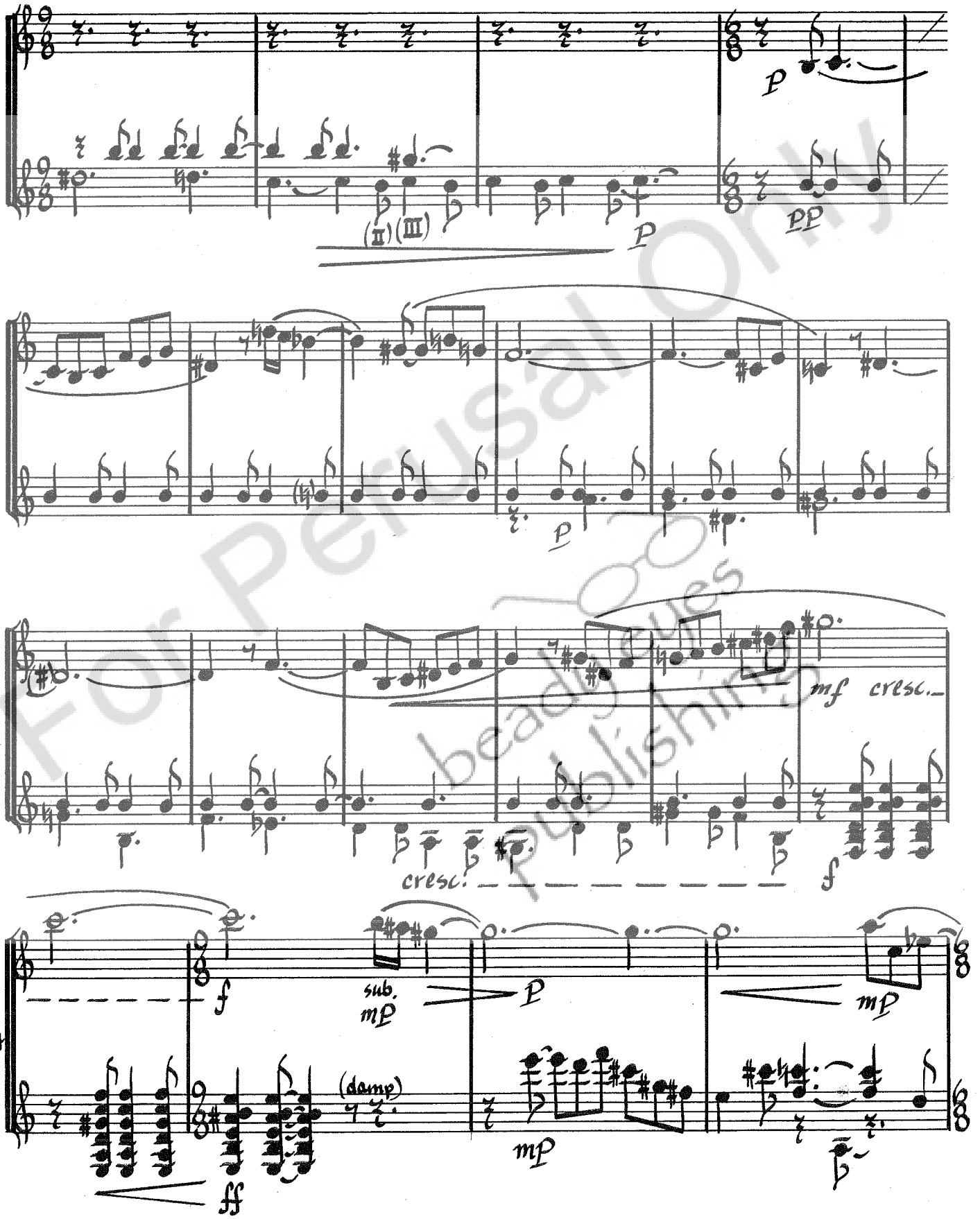

For Perusal Only
beadycues publishing

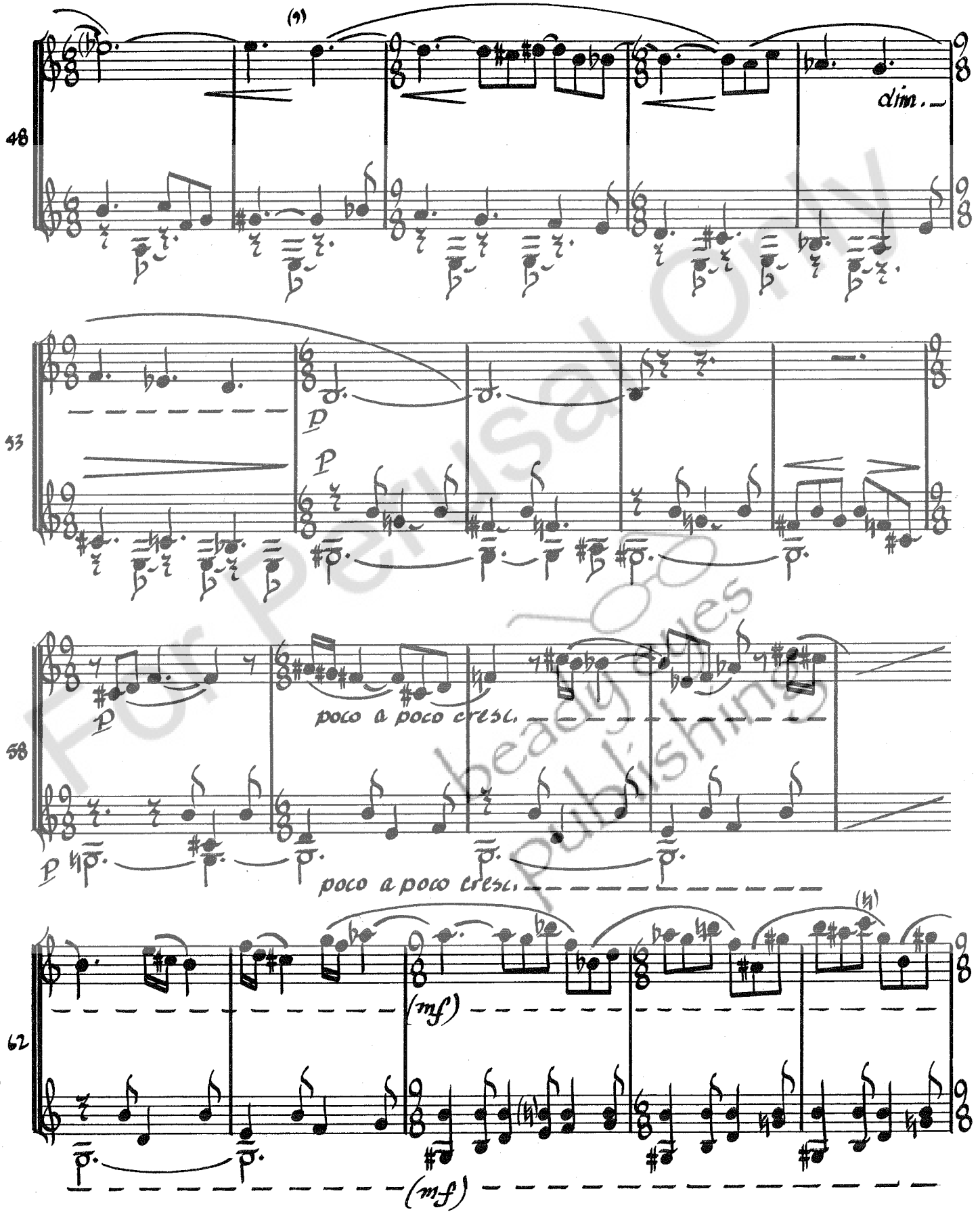

For Perusal Only
beady eyes publishing

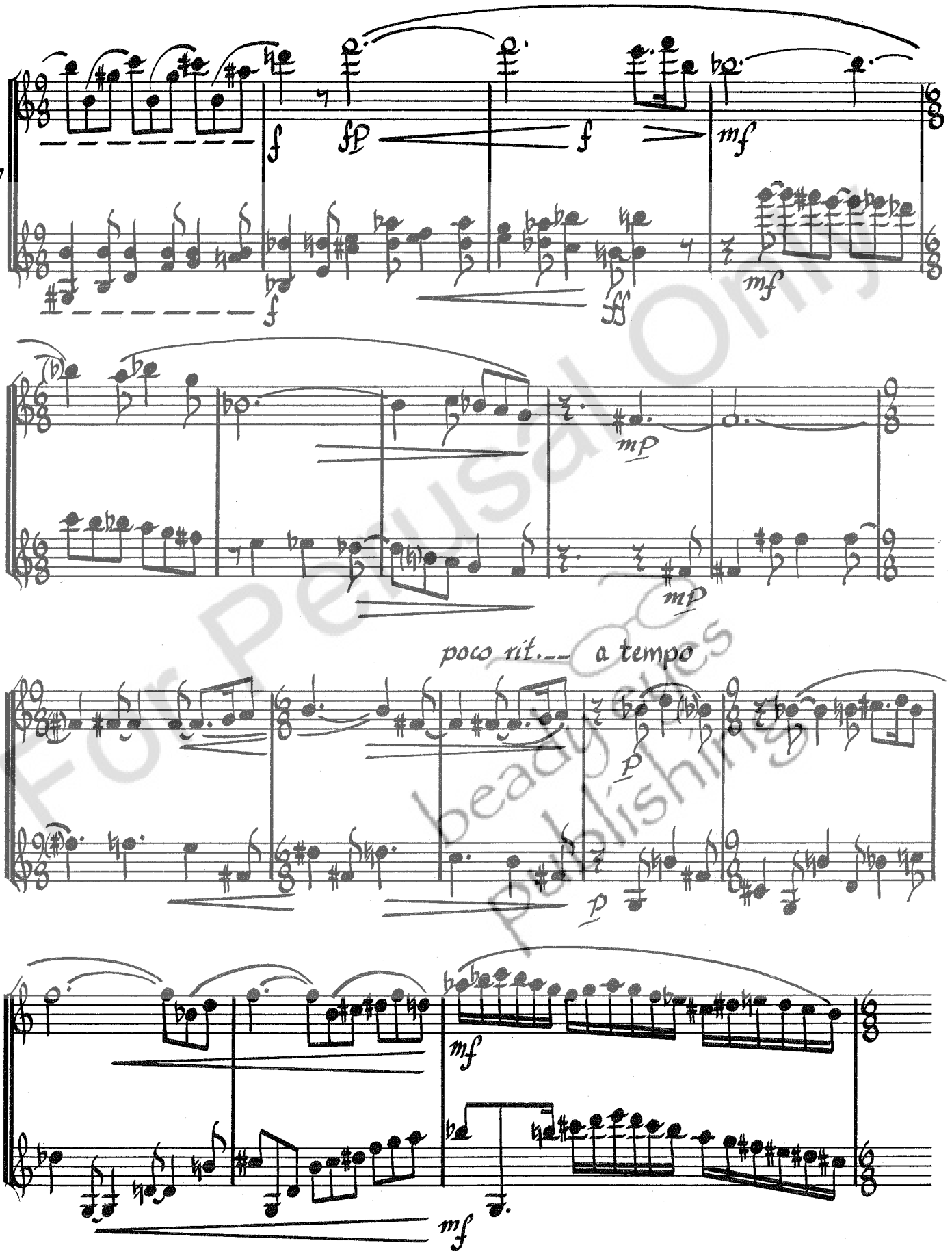

For Perusal Only
beadgies Publishing

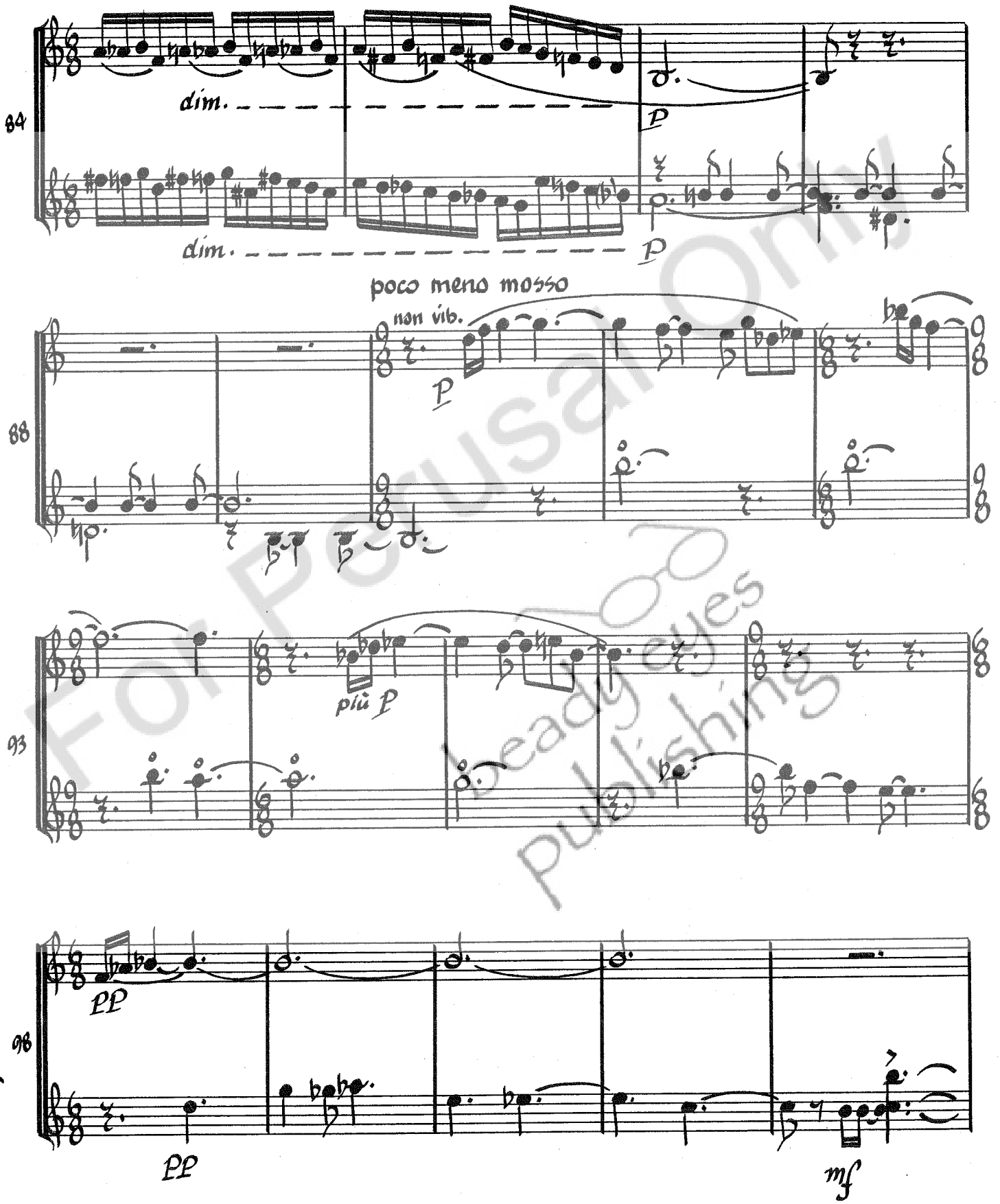

For Perusal Only
Steady eyes publishing

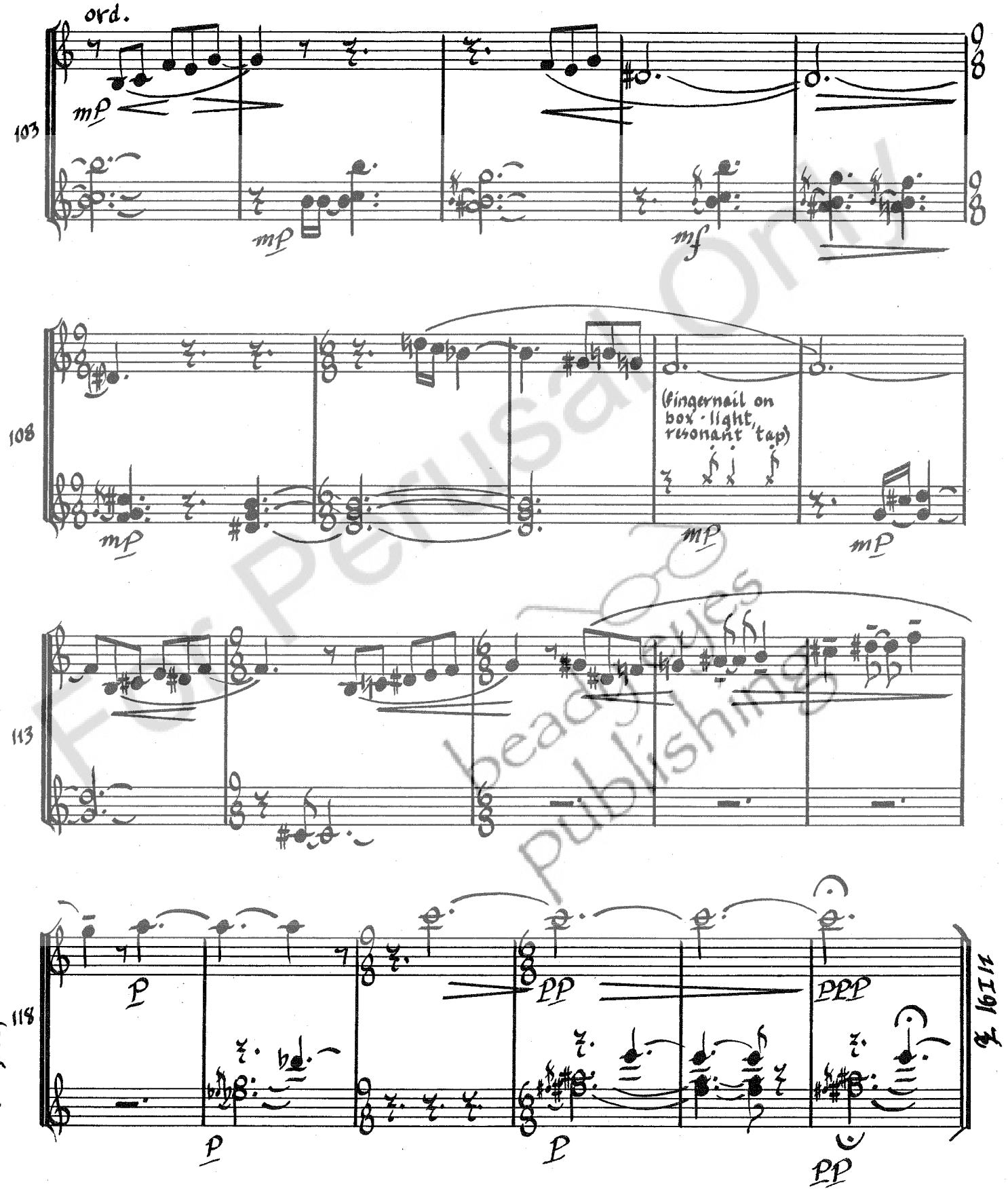

For Perusal Only
beadytunes Publishing